

ELEVATION CERTIFICATE

OMB No. 1650-0008
Expires March 31, 2012

Important: Read the instructions on pages 1-9.

10-12-023
11-172

SECTION A - PROPERTY INFORMATION

A1. Building Owner's Name: Forrest Paddock

A2. Building Street Address (including Apt., Unit, Suite, and/or Bldg. No.) or P.O. Route and Box No.: 691 Davis Road
City: League City State: Texas ZIP Code: 77573

A3. Property Description (Lot and Block Numbers, Tax Parcel Number, Legal Description, etc.): Lot B Block 10 the wharf at Clear Lake Phase 1

A4. Building Use (e.g., Residential, Non-Residential, Addition, Accessory, etc.): Residential

A5. Latitude/Longitude: Lat 29° 32' 11.9" Long. 95° 04' 31.3" Horizontal Datum: NAD 1927 NAD 1983

A6. Attach at least 2 photographs of the building if the Certificate is being used to obtain flood insurance.

A7. Building Diagram Number: 9

A8. For a building with a crawlspace or enclosure(s):
a) Square footage of crawlspace or enclosure(s): 400 sq ft
b) No. of permanent flood openings in the crawlspace or enclosure(s) within 1.0 foot above adjacent grade: 0
c) Total net area of flood openings in A8.b: 0 sq in
d) Engineered flood openings? Yes No

A9. For a building with an attached garage:
a) Square footage of attached garage: NA sq ft
b) No. of permanent flood openings in the attached garage within 1.0 foot above adjacent grade: NA
c) Total net area of flood openings in A9.b: NA sq in
d) Engineered flood openings? Yes No

SECTION B - FLOOD INSURANCE RATE MAP (FIRM) INFORMATION

B1. NFIP Community Name & Community Number: League City 405408

B2. County Name: Galveston

B3. State: Texas

B4. Map/Panel Number: <u>4054080010</u>	B5. Suffix: <u>D</u>	B6. FIRM Index Date: <u>9-22-99</u>	B7. FIRM Panel Effective/Revised Date: <u>9-22-99</u>	B8. Flood Zone(s): <u>X & AE</u>	B9. Base Flood Elevation(s) (Zone AO, use base flood depth): <u>11.7</u>
---	----------------------	-------------------------------------	---	--------------------------------------	--

B10. Indicate the source of the Base Flood Elevation (BFE) data or base flood depth entered in item B9:
 FIS Profile FIRM Community Determined Other (Describe)

B11. Indicate elevation datum used for BFE in item B9: NGVD 1929 NAVD 1988 Other (Describe)

B12. Is the building located in a Coastal Barrier Resources System (CBRS) area or Otherwise Protected Area (OPA)? Yes No
Designation Date: _____ CBRS OPA

SECTION C - BUILDING ELEVATION INFORMATION (SURVEY REQUIRED)

C1. Building elevations are based on: Construction Drawings* Building Under Construction* Finished Construction
*A new Elevation Certificate will be required when construction of the building is complete.

C2. Elevations - Zones A1-A30, AE, AH, A (with BFE), VE, V1-V30, V (with BFE), AR, ARIA, ARIAE, AR/A1-A30, AR/AH, ARIA/O. Complete items C2.a-h below according to the building diagram specified in item A7. Use the same datum as the BFE.
Benchmark Utilized: City GCS #54 Vertical Datum: 1987 ADJ.

Conversion/Comments: _____

Check the measurement used.

a) Top of bottom floor (including basement, crawlspace, or enclosure floor): <u>14.3</u> feet <input checked="" type="checkbox"/>	<input type="checkbox"/> meters (Puerto Rico only)
b) Top of the next higher floor: <u>NA</u> feet <input type="checkbox"/>	<input type="checkbox"/> meters (Puerto Rico only)
c) Bottom of the lowest horizontal structural member (V Zones only): <u>NA</u> feet <input type="checkbox"/>	<input type="checkbox"/> meters (Puerto Rico only)
d) Attached garage (top of slab): <u>NA</u> feet <input type="checkbox"/>	<input type="checkbox"/> meters (Puerto Rico only)
e) Lowest elevation of machinery or equipment servicing the building (Describe type of equipment and location in Comments): <u>9.2</u> feet <input checked="" type="checkbox"/>	<input type="checkbox"/> meters (Puerto Rico only)
f) Lowest adjacent (finished) grade next to building (LAG): <u>7.5</u> feet <input checked="" type="checkbox"/>	<input type="checkbox"/> meters (Puerto Rico only)
g) Highest adjacent (finished) grade next to building (HAG): <u>11.2</u> feet <input checked="" type="checkbox"/>	<input type="checkbox"/> meters (Puerto Rico only)
h) Lowest adjacent grade at lowest elevation of deck or stairs, including structural support: <u>NA</u> feet <input type="checkbox"/>	<input type="checkbox"/> meters (Puerto Rico only)

SECTION D - SURVEYOR, ENGINEER, OR ARCHITECT CERTIFICATION

This certification is to be signed and sealed by a land surveyor, engineer, or architect authorized by law to certify elevation information. I certify that the information on this Certificate represents my best efforts to interpret the data available. I understand that any false statement may be punishable by fine or imprisonment under 18 U.S. Code, Section 1001.

Check here if comments are provided on back of form. Were latitude and longitude in Section A provided by a licensed land surveyor? Yes No

Certifier's Name: Mike Morton License Number: 3686

Title: RPLS Company Name: Arrow Surveying

Address: PO Box 410 Pearland City: Pearland State: Texas ZIP Code: 77588

Signature: [Signature] Date: 3-9-11 Telephone: 281-412-2294

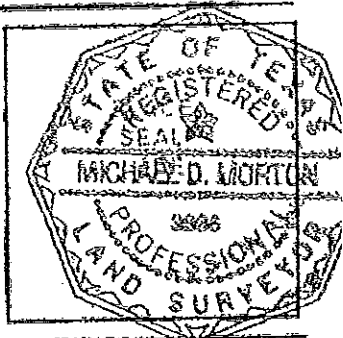

IMPORTANT: In these spaces, copy the corresponding information from Section A.

Building Street Address (including Apt., Unit, Suite, and/or Bldg. No.) or P.O. Route and Box No. 691 Davis Road

City League City State Texas ZIP Code 77573

For Insurance Company Use:
 Policy Number _____
 Company NAIC Number _____

SECTION D - SURVEYOR, ENGINEER, OR ARCHITECT CERTIFICATION (CONTINUED)

Copy both sides of this Elevation Certificate for (1) community official, (2) insurance agent/company, and (3) building owner.

Comments Line C-2-E is AC Pad

Signature  Date 3-9-11 Check here if attachments

SECTION E - BUILDING ELEVATION INFORMATION (SURVEY NOT REQUIRED) FOR ZONE AO AND ZONE A (WITHOUT BFE)

For Zones AO and A (Without BFE), complete items E1-E5. If the Certificate is intended to support a LOMA or LOMR-F request, complete Sections A, B, and C. For items E1-E4, use natural grade, if available. Check the measurement used. In Puerto Rico only, enter meters.

- E1. Provide elevation information for the following and check the appropriate boxes to show whether the elevation is above or below the highest adjacent grade (HAG) and the lowest adjacent grade (LAG).
- a) Top of bottom floor (including basement, crawlspace, or enclosure) is _____ feet _____ meters above or below the HAG.
- b) Top of bottom floor (including basement, crawlspace, or enclosure) is _____ feet _____ meters above or below the LAG.
- E2. For Building Diagrams 6-9 with permanent flood openings provided in Section A Items 8 and/or 9 (see pages 8-9 of Instructions), the next higher floor (elevation C2.b in the diagrams) of the building is _____ feet _____ meters above or below the HAG.
- E3. Attached garage (top of slab) is _____ feet _____ meters above or below the HAG.
- E4. Top of platform of machinery and/or equipment servicing the building is _____ feet _____ meters above or below the HAG.
- E5. Zone AO only: If no flood depth number is available, is the top of the bottom floor elevated in accordance with the community's floodplain management ordinance? Yes No Unknown. The local official must certify this information in Section G.

SECTION F - PROPERTY OWNER (OR OWNER'S REPRESENTATIVE) CERTIFICATION

The property owner or owner's authorized representative who completes Sections A, B, and E for Zone A (without a FEMA-issued or community-issued BFE) or Zone AO must sign here. The statements in Sections A, B, and E are correct to the best of my knowledge.

Property Owner's or Owner's Authorized Representative's Name _____

Address _____ City _____ State _____ ZIP Code _____

Signature _____ Date _____ Telephone _____

Comments _____

Check here if attachments

SECTION G - COMMUNITY INFORMATION (OPTIONAL)

The local official who is authorized by law or ordinance to administer the community's floodplain management ordinance can complete Sections A, B, C (or E), and G of this Elevation Certificate. Complete the applicable item(s) and sign below. Check the measurement used in items G8 and G9.

- G1. The information in Section C was taken from other documentation that has been signed and sealed by a licensed surveyor, engineer, or architect who is authorized by law to certify elevation information. (Indicate the source and date of the elevation data in the Comments area below.)
- G2. A community official completed Section E for a building located in Zone A (without a FEMA-issued or community-issued BFE) or Zone AO.
- G3. The following information (Items G4-G9) is provided for community floodplain management purposes.

G4. Permit Number _____	G5. Date Permit Issued _____	G6. Date Certificate Of Compliance/Occupancy Issued _____
-------------------------	------------------------------	---

- G7. This permit has been issued for: New Construction Substantial Improvement
- G8. Elevation of as-built lowest floor (including basement) of the building _____ feet _____ meters (PR) Datum _____
- G9. BFE or (in Zone AO) depth of flooding at the building site _____ feet _____ meters (PR) Datum _____
- G10. Community's design flood elevation _____ feet _____ meters (PR) Datum _____

Local Official's Name _____ Title _____

Community Name _____ Telephone _____

Signature _____ Date _____

Comments _____

Check here if attachments

Building Photographs

See Instructions for Item A6.

Building Street Address (including Apt., Unit, Suite, and/or Bldg. No.) or P.O. Route and Box No.		For Insurance Company Use:	
691 Davis Road		Policy Number	
City	State	ZIP Code	Company NAIC Number
League City	Texas	77573	

If using the Elevation Certificate to obtain NFIP flood insurance, affix at least two building photographs below according to the instructions for Item A6. Identify all photographs with: date taken; "Front View" and "Rear View"; and, if required, "Right Side View" and "Left Side View." If submitting more photographs than will fit on this page, use the Continuation Page on the reverse.

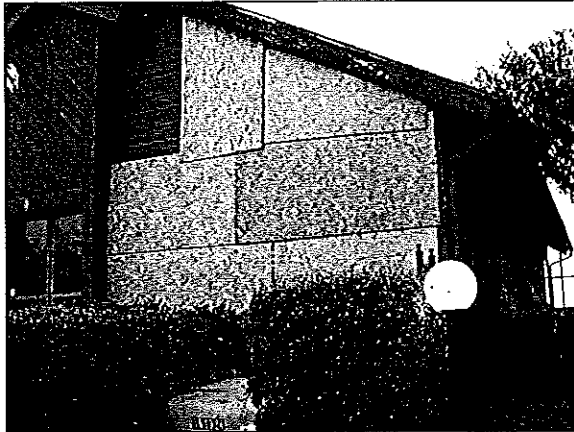

front view



rear view



rear view